



# Bayview Elementary Newsletter

October 6, 2018

## Quick Links

- [New Volunteer Process](#)
- [PTA](#)
- [18-19 School Calendar](#)
- [18-19 School Supply List](#)
- [Online School Payments](#)
- [ESOL Parent Resources](#)
- [ESE Parent Resources](#)

## Upcoming Events

### Community Compassion Day

Bayview Goes Pink  
Tuesday, October 16, 2018

### Early Release

Thursday, October 18th

### Jersey Day

Thursday, October 18th

### No School

Employee Planning  
Friday, October 19th

### PTA General Meeting

Wednesday  
October 24, 2018  
8:00 A.M.

### Red Ribbon Week

Monday, October 22nd -  
Friday, October 26th

### Game Night

Thursday, October 25,  
2018

### Book Character Day

Wednesday, October 31st

[Join Our Mailing List](#)

[Forward To A Friend](#)

## From The Desk of the Superintendent:

Please click on the link below for an important message from  
Superintendent Runcie

[A letter from the Superintendent](#)

## Bedtime Stories Survey:



Thank you so much for supporting literacy through your attendance at Bedtime Stories at Bayview! Our goal was to inspire our students to love literacy even more, while modeling reading strategies and best practices. Additionally, we hope you gained valuable knowledge on reading and questioning techniques. As we look forward, we value your opinions on the event so that we can improve our practices.

Please take 3 minutes to complete the survey using the link below, please copy and paste the link into your browser as the link is not clickable:

Family Fun Night:



**HELP RAISE  
SOME DOUGH FOR  
BAYVIEW ELEMENTARY PTA**

**ANTHONY'S  
COAL FIRED PIZZA  
PIZZA WELL DONE**

Wednesday, October 17<sup>th</sup>

Mention

**Bayview Elementary PTA**

&

20% of all tracked Dine In or Take Out sales will  
be donated to

**Bayview Elementary PTA**



**N. Fort Lauderdale**

954.563.2625 | 1580 N. Federal Hwy.

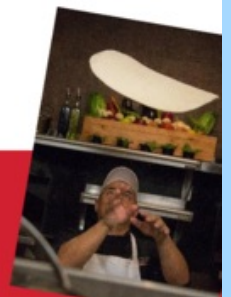

Bayview Goes Pink:





# Bayview Goes Pink!

## COMMUNITY COMPASSION DAY

- On **Tuesday, October 16th** students may wear pink with a \$1 donation to the Susan G. Komen Foundation.
- Also, stylists from Haute Hair Lounge will be on campus during the school day to put a pink hair extension in students' hair. The cost is \$20 and a portion of the proceeds will be split between the Susan G. Komen Foundation and the PTA.

Parents are welcome to stop in immediately after school and get their pink hair extension too! Any questions contact Deidre Ferenc at 954.261.6864 or [Deij19@yahoo.com](mailto:Deij19@yahoo.com)

Send this in with \$20 cash or check made out to Bayview Elementary PTA to reserve your spot to get your pink hair extension.

**Deadline is October 15th.**

Student Name \_\_\_\_\_ Phone \_\_\_\_\_

Grade \_\_\_\_\_ Teacher \_\_\_\_\_

Click on the link below to print the form.

[Hair because We Care](#)

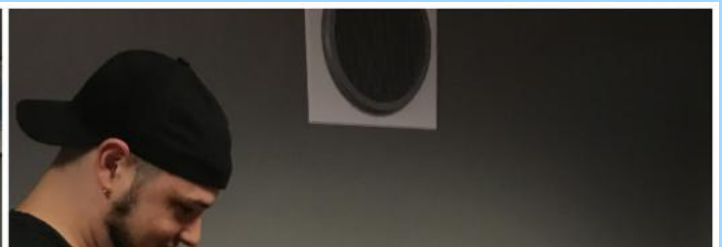
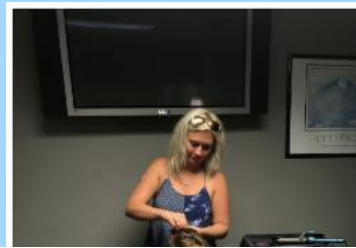

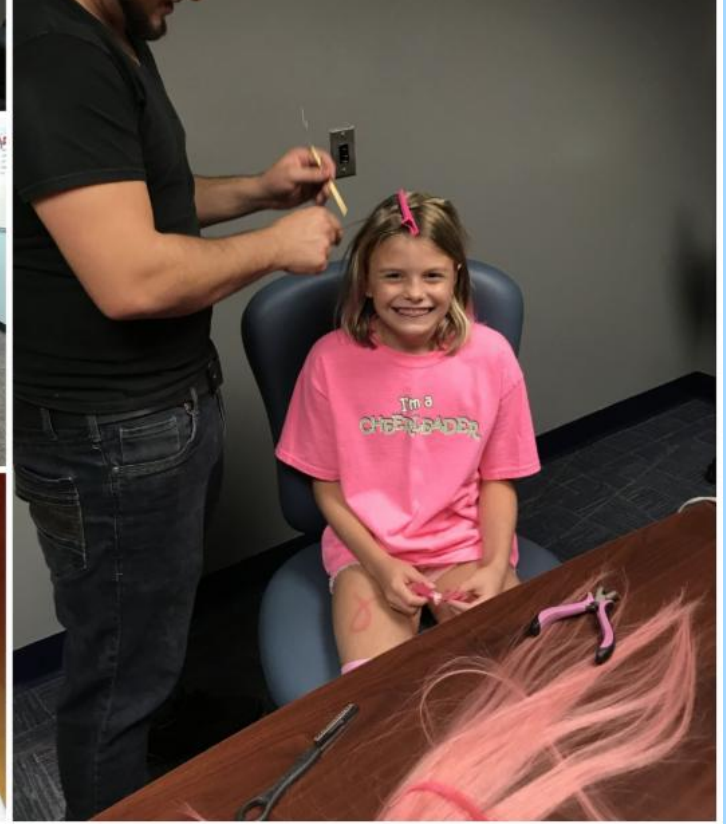

## Special Edition: Go **PINK** Bayview Bows!

Available and ready to wear for the entire month of October and beyond!!

A portion of the proceeds will be donated to cancer research and the rest will be donated to our PTA!

\$8 each and available in the Bayview PTA "shop" on the website at [BayviewPta.org](http://BayviewPta.org)

These are limited in stock and simply fabulous!!!





Bayview Fun Run:



**Powered by Boosterthon**  
**Friday, November 2nd Pep Rally**  
**Friday, November 16th Fun Run**

For Dayle:

On April 12, 2018, Dayle Louwrens, a Bayview mom, was struck by a SUV while on her morning run. Dayle is a single mom of 9 year old twins.

Needless to say her life and children's lives have been impacted dramatically. While Dayle fights daily to re-train herself to speak, walk and rebuild her life again we want to support her as a community.

Please join us and bring your friends on Friday, October 19, 2018

for some fundraising and fun.

Silent auction, raffles, food truck, drinks, music...

If you cannot join us please consider a donation.  
Please contact Lisa Evenhouse 954 638 8806

FRIDAY  
19TH OCTOBER 2018  
6:00M - 11:00PM

LAUDERDALE SURF YACHT CLUB  
2 PALM AVE  
LAUDERDALE BY THE SEA  
FLORIDA 33308

TICKETS \$10  
INCLUDING 2 DRINKS  
BUY TICKET THROUGH  
PAYPAL  
SALEFORDAYLE@GMAIL.COM

# DO IT FOR DAYLE

SILENT AUCTION  
RAFFLES  
FOOD TRUCKS  
BEVERAGES  
LYFT/UBER  
RECOMMENDED



**#TEAMDAYLE**

FOR MORE INFORMATION CONTACT LISA EVENHOUSE 954 638 8806  
FOR UPDATED ITEMS AVAILABLE VISIT  
[WWW.FACEBOOK.COM/SALEFORDAYLE](http://WWW.FACEBOOK.COM/SALEFORDAYLE)

College Fair:



OCTOBER  
**22**  
Monday

6PM  
TO  
8:30PM

Broward County Public Schools' 4th Annual

# COLLEGE FAIR

- Free And Open To The Public
- Registration Not Required
- Fair Opens @ 6 P.M.

Learn about academic programs, admission requirements, Naviance, financial aid, the enrollment process, and more for:

- STATE & NATIONAL UNIVERSITIES
- REGIONAL COLLEGES
- TECHNICAL SCHOOLS
- MILITARY

College representatives and high school staff will be on site to provide information and answer questions.



**12<sup>th</sup> graders can also get assistance with completing the FAFSA!**



The Rick Case Arena  
at the Don Taft University Center  
3301 College Ave.  
Fort Lauderdale, FL 33314

**P NSU Library Garage**  
Southwest 30th Street  
*(Between University Drive & College Avenue)*

<https://www.browardschools.com/Page/38751> 754-321-1675

## Photo Identification:

### Parents:

Please be advised that EVERYONE must show picture identification when entering the office for any transaction. This includes, but is not limited to, signing a child out, conferences, meetings, to collect paperwork, and volunteer opportunities. Thank you in advance for cooperating with our office staff to keep our school safe.





### Peanut/Nut Allergies:

We currently have students at the school with severe peanut/nut allergies. It is important that there is a strict avoidance to this food in order to prevent a life threatening allergic reaction. We are asking your help to provide the students with a safe school environment. To reduce the chance of this occurring we ask that you do not send any peanut or nut containing products to school with your child. If your child has eaten peanuts/nuts before coming to school, please be sure your child's hands and face have been washed thoroughly before entering school.



### School Lunch:

Per district policy and federal regulations, students are only allowed one charged meal per year. Our school will not provide a charge account backup. Parents may put money in student accounts in person before 8 am on school days or online via our website.



If you need assistance completing an application for free or reduced lunch please contact the front office at 754-322-5400.

### Join Our PTA:



# PTA wants you!

We encourage you to become a member of Bayview's PTA. The saying is true, "There is strength in numbers!" For just \$10 per member you will be helping your child, your child's teacher and our school. PTA assists in so many ways to make our school an incredible place to learn and grow. You can have as much or as little involvement as you can. Can only volunteer once this school year? That's ok. Can't make it all the meetings? That's ok, too! Your funds go a long way. Please consider joining our incredible organization of even more incredible teachers, parents, staff and community members.

If you have not joined our PTA yet please visit [BayviewPTA.org](http://BayviewPTA.org) to do so or send in the membership form that came home in the first day packet along with a check (\$10 per adult).

Please contact Miss Katsikas with any further questions.  
[christine.katsikas@browardschools.com](mailto:christine.katsikas@browardschools.com)



Amazon Smile:

You shop. Amazon gives.



AmazonSmile is a simple and automatic way for you to support the Bayview Elementary PTA every time you shop, at no cost to you. When you shop at [smile.amazon.com/ch/23-7105794](https://smile.amazon.com/ch/23-7105794) you'll find the exact same low prices, vast selection and convenient shopping experience as Amazon.com, with the added bonus that Amazon will donate a portion of the purchase price to support Bayview Elementary PTA!

### School Safety:

**We ask that everyone be cooperative with staff as we work to maximize our security and traffic procedures.**

Please adhere to the following procedures:

- Please make sure your child and their teacher know how they're going home daily, starting on the first day of school.
- Enter and exit through the front office only for all visits. To account for everyone on campus, we need everyone to sign in AND out through the office at every visit.
- All identification badges must be worn on the upper body so that staff can easily determine who has been cleared through the office.
- Do not ask students or staff to open side doors or gates.
- Do not exit vehicles in the car loop during arrival or dismissal.
- Be friendly but do not engage staff in conversations during arrival and dismissal. They are working to supervise their assigned areas.
- Student sign outs must be before 1:30 p.m.
- Parking gates will be locked shortly after the bell and will not re-open until just before dismissal. During school hours, visitors may park BRIEFLY in the bus loop (8:30 - 1:30 only), or in the park and walk around.

- Do not park in the small lot behind the cafeteria.
- Do not park in the staff parking lot on the east side of the school.
- Do not park in the grass, driveways or swales of neighbor yards.
- Obey speed signs and do not use cell phones.
- Use crosswalks & obey crossing guards.
- Do not bring dogs on campus.
- Be patient.

## Sponsorship:



So Many Ways To Support The School You  
Love While Also Growing Your Business  
Contact Kristy Barkley  
BayviewSponsorship@gmail.com

*Fence Banner*

*Flyers*  
*Yearbook Ad*

*T-Shirt Logo*

*Logo on Website*

*Event Partnership*

*Social Media Mention*

### Evaluations:

Parents interested in providing input into the performance evaluations of Bayview Elementary instructional and/or administrative employee evaluations many contact our office at (754) 322-5400 by April 12, 2019.

### Stay Connected:

#### **HOW TO STAY INFORMED AND CONNECTED WITH OUR PTA REMIND!!!**

Do you want to be Reminded of PTA and school events? We are excited to bring you a new way to stay informed about Bayview Elementary PTA events. Using the Remind app, text @ g97kkf to 810-10 to be added to the Bayview PTA group to begin receiving texts about PTA related activities.

[www.bayviewpta.org](http://www.bayviewpta.org) -everything you need in one place. View our calendar of events, sign up to join the PTA, contribute to classroom funds, sign up to volunteer, learn more about our sponsors, click on important links to keep you informed, buy tickets to special PTA events and so much more...

Join our PTA Facebook page to keep up to date on special PTA events and school happenings. **[Security Check Required](#)**

Bayview Elementary | (754) 322-5400 | [tonya.frost@browardschools.com](mailto:tonya.frost@browardschools.com) | <http://www.broward.k12.fl.us/bayviewelementary>

The School Board of Broward County, Florida, prohibits any policy or procedures which results in discrimination on the basis of age, color, disability, gender identity, gender expression, national origin, marital status, race, religion, sex or sexual orientation. Individuals who wish to file a discrimination and/or harassment complaint may call the Director, Equal Educational Opportunities/ADA Compliance Department at 754-321-2150 or Teletype Machine (TTY) 754-321-2158. Individuals with disabilities requesting accommodations under the Americans with Disabilities Act Amendments Act of 2008, (ADAA) may call Equal Education Opportunities/ADA Compliance Department at 754-321-2150 or Teletype Machine (TTY) 754-321-2158. [browardschools.com](http://browardschools.com)

Join Our Mailing List!